

PROPOSED BUILDING AT
 PLOT NO: 1, IN R/S NO: 342/20
 AGTALAKSHMI NAGAR 20th
 STREET, MADHURAVAYAL VILLAGE

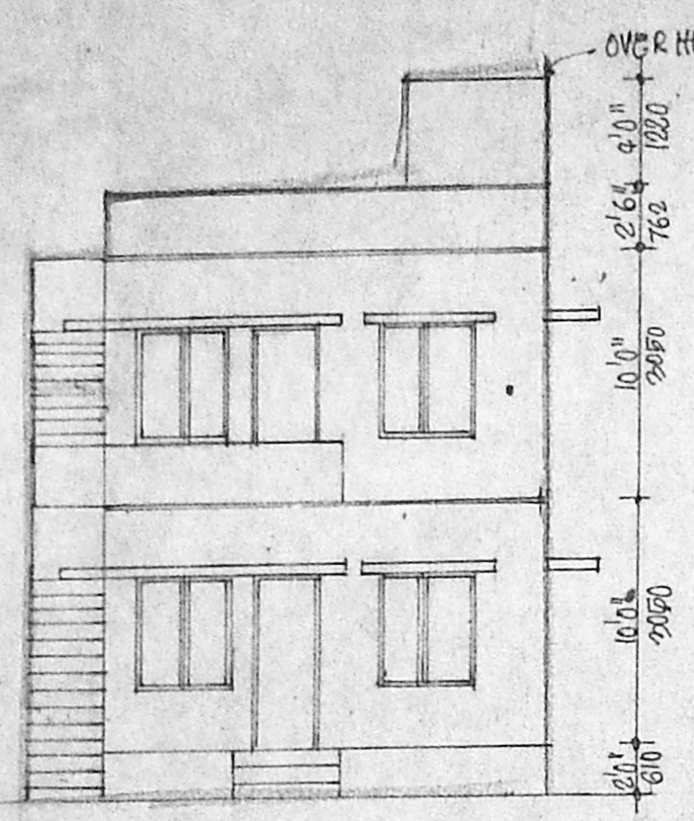

FRONT ELEVATION

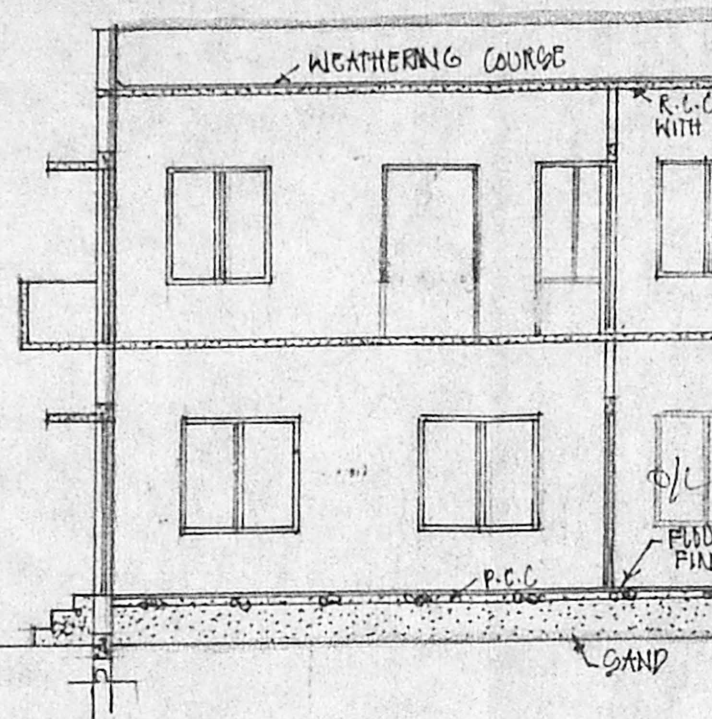

SECTION ON 'AA'

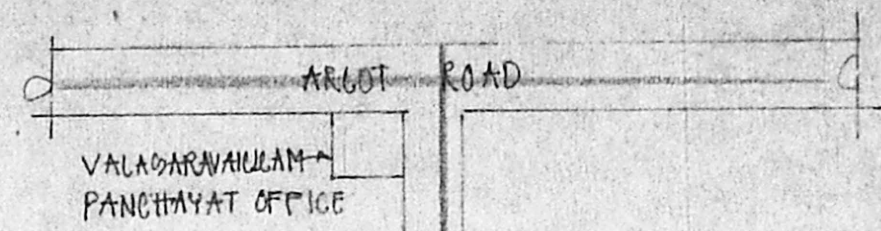

APPROVED
 SUBJECT TO THE CONDITIONS IN
 THIS OFFICE LETTER.
 No. A/118464/92 etc. - 8-97
 KEY PLAN (N.T.S.)

FOR MEMBER SECRETARY
 MADRAS METROPOLITAN
 CORPORATION AUTHORITY
 NO. 600 008.

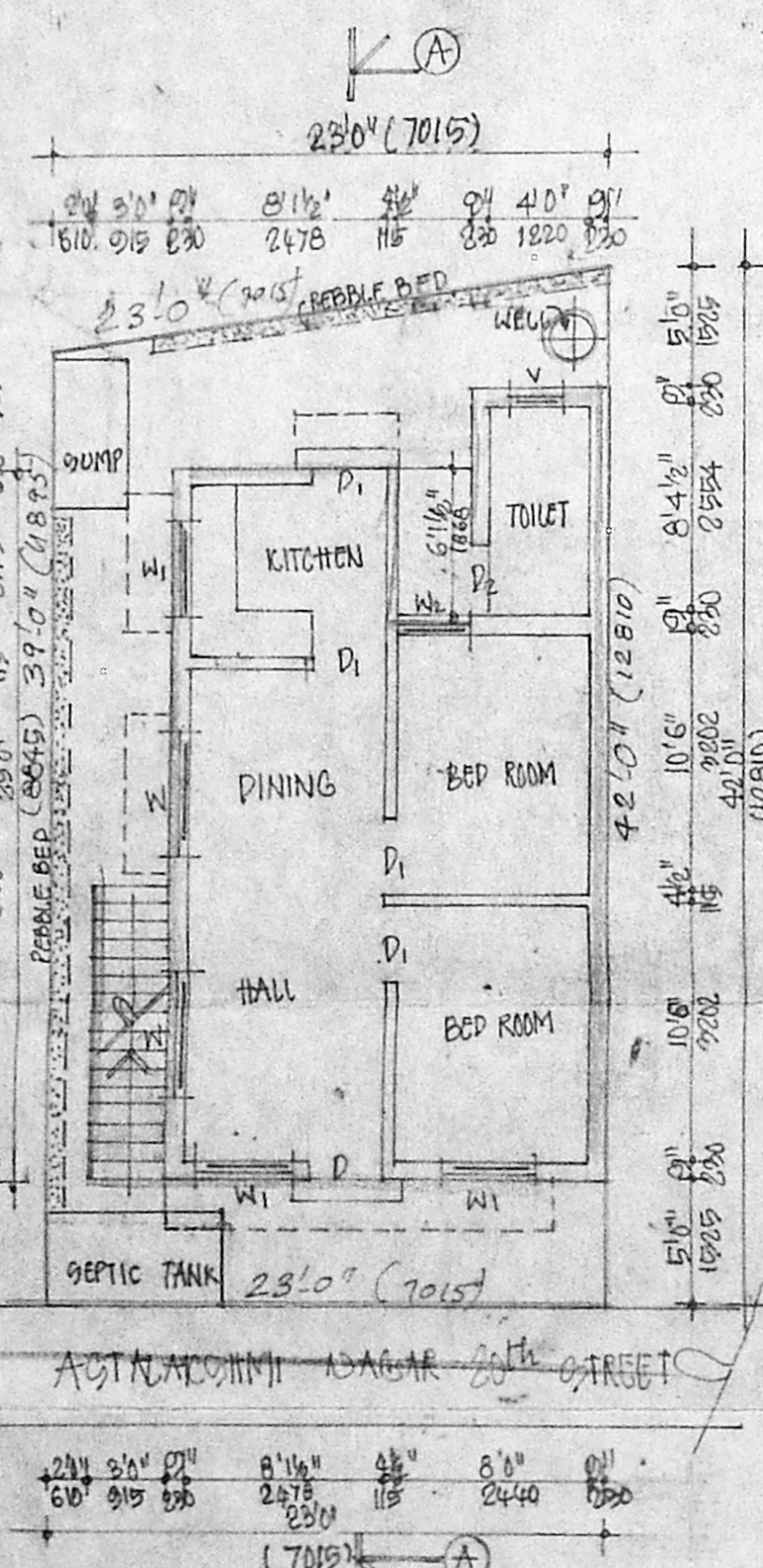

GROUND FLOOR PLAN & SITE PLAN

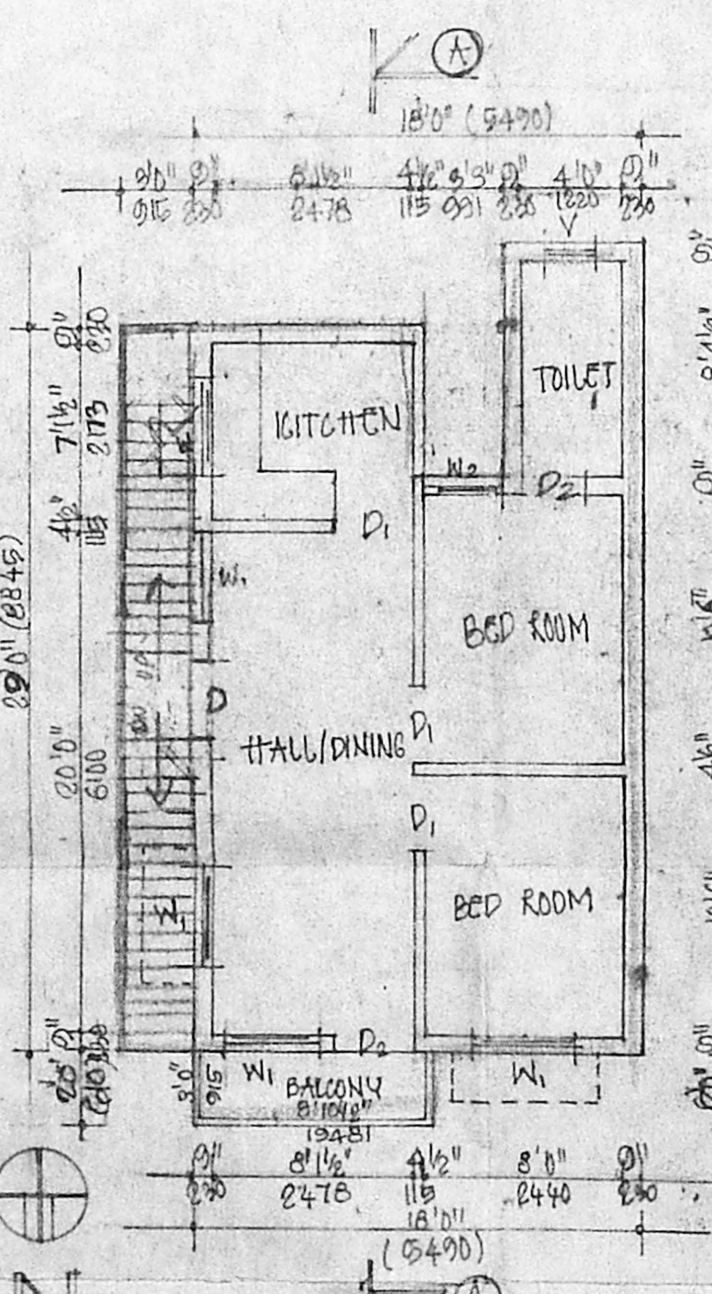

FIRST FLOOR PLAN

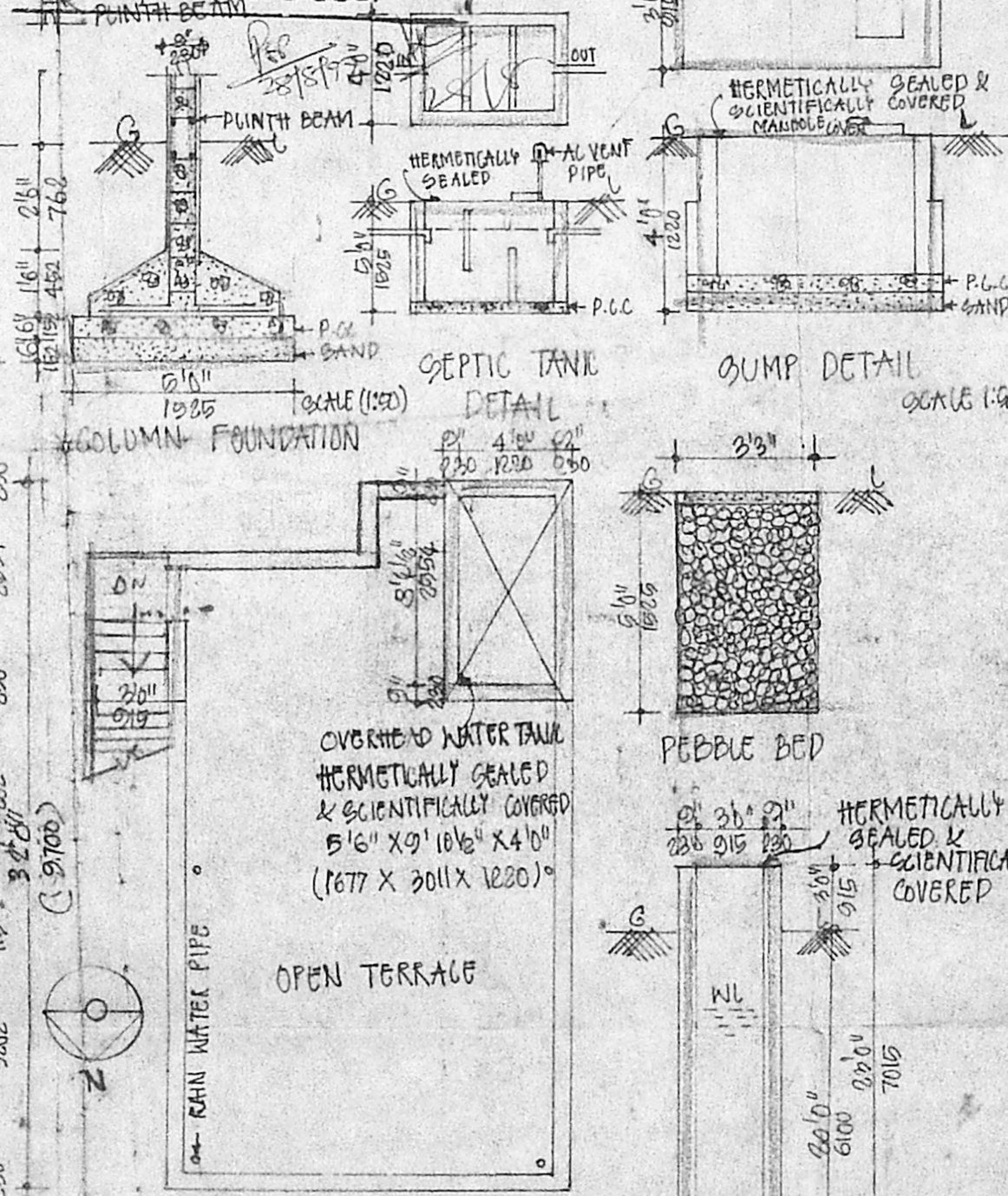

TERRACE FLOOR PLAN

JOINERY	FT	MM
D ₁ DOOR	3'3" X 7'0"	991 X 2135
D ₂ DOOR	3'0" X 7'0"	915 X 2135
D ₃ DOOR	2'6" X 7'0"	762 X 2135
W ₁ WINDOW	5'0" X 7'6"	1525 X 1372
W ₂ WINDOW	4'0" X 4'6"	1220 X 1372
W ₃ WINDOW	3'0" X 4'0"	915 X 1220
V VENTILATOR	2'0" X 2'0"	610 X 610

SCALE: 1" TO 8'0" (1:100)
 NOTE: ALL DIMENSIONS ARE IN MM

AREA STATEMENT		
PLOT AREA	= 980 FT	90M
GROUND FLOOR AREA	= 538.5	50.00
FIRST FLOOR AREA	= 597.0	51.81
TOTAL	= 1099.5	101.90
GROUND COVERAGE	= 57%	
F.C.I	= 1.17	

COLOUR INDEX
 PROPOSED ROAD
 BOUNDARY

SPECIFICATION
 FOUNDATION : COLUMN FOUNDATION
 R.C.C : 1:2:4 USING 20MM STONE JELLY
 WALL : BRICK WORK IN CM 1:1

OWNER
 J. Satish Kumar

ARCHITECT
 C. VEERANNAN, B. Arch.,
 REGD ARCHITECT No: 91/14277
 LICENCED SURVEYOR CL I, No: 290
 CORPORATION OF CHENNAI
 NO: 6, KALYANI FLATS,
 182, KAMARAJAR SALAI
 VIRUGAMBAKKAN, CHENNAI-600 092